

Côte d'Ivoire

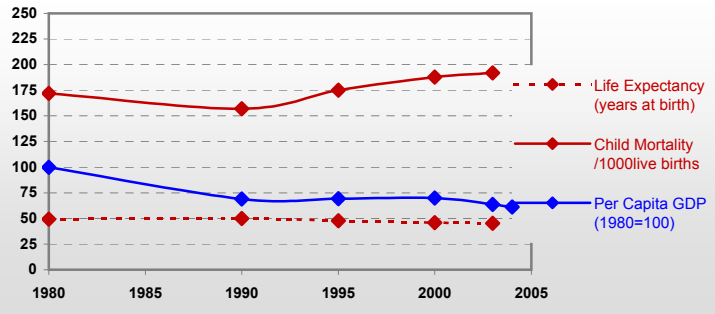

General / Welfare

Population ^{04 *}	16 897
Per Capita GDP ^{04 **}	591
Agricultural GDP/Ag.Population ^{04**}	338
Total Exports ^{04 ****}	3 588
Total Imports ^{04 ****}	6 243
Agric. External Assistance ^{03 ***}	6 737
Food Consumption Inequality (G) ^{ly}	0.16
Income Inequality (G) ^{ly}	0.45
Land Inequality (G) ^{ly}	-
Undernourished Population % ⁰¹⁻⁰³	14



* 1000 ** \$ *** 1000 \$ **** Million \$ --- (G) : Gini Coefficient --- GDP at 2000 Constant Prices

Agriculture In The Economy^{ly}

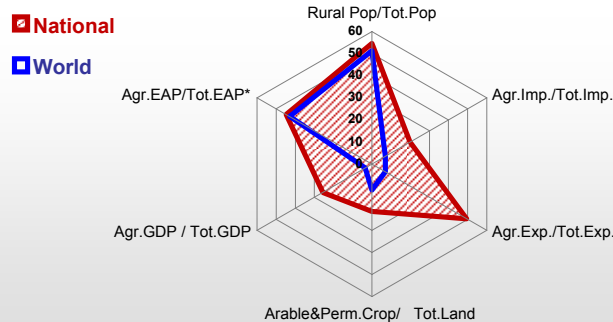

* EAP : Economically Active Population

Resources

Arable Land ^{00 *}	3 100
Permanent Crops ^{00 *}	3 700
Pasture ^{00 *}	13 000
Cattle & Buffaloes ^{04 **}	1 500
Sheeps & Goats ^{04 **}	2 715
Tractors ^{03 / *}	1
Harvesters&Threshers ^{03 / *}	0
Fertilizers Production ^{02 ***}	-
Fertilizers Consumption ^{02 ***}	109 000
Rainfall Index ^{02 (mm)}	-

* 1000ha ** 1000heads *** Tonnes N,P₂O₅,K₂O

Resources Distribution

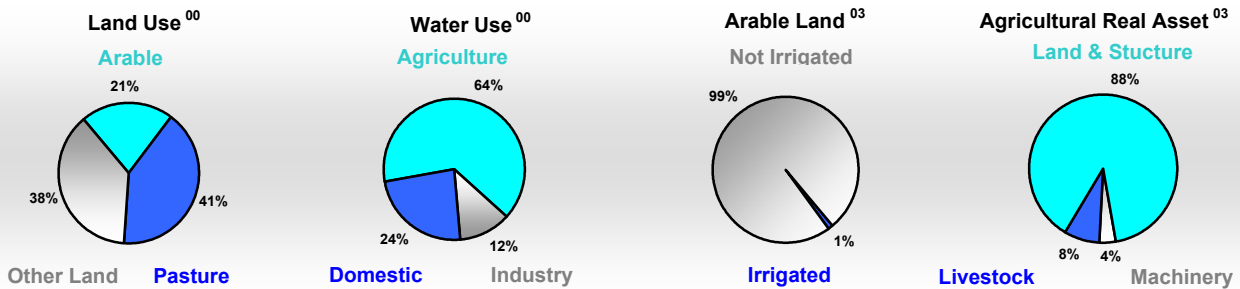

Production

Agriculture ^{04 *}		Forestry ⁰⁴	
Cereals	2 205	Indust.Roundwood **	1 678
Meat	171	Wood Fuel **	8 655
Fruits & Vegetables	2 516	Wood Charcoal *	410
Roots & Tubers	4 968	Sawn Wood **	512
Pulses	9	Wood Based Panels **	340
Oilseeds (oil equiv.)	528	Wood Pulp *	-
Sugar Crops	1 000	Paper, Paper Board *	-
Milk	26	Fisheries^{04 *}	
Eggs	31	Pelagic	28
Stimulants	1 491	Freshwater	6
Tobacco	10	Demersal	4
Fiber Crops	152	Molluscs	0

* 1000Tonnes ** 1000m³

Agricultural Production Index

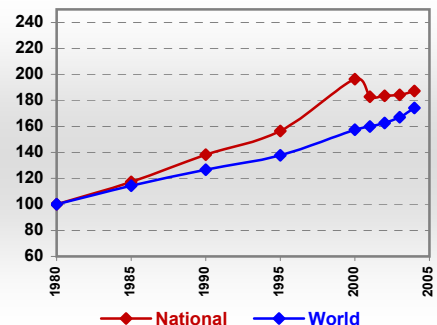

Côte d'Ivoire

Trade ⁰⁴

Agricultural Imports *	711
% 4 Major Imports in Agr. Imp.	51
% Agr. Imports in Tot. Imports	20
Fishery Imports *	166
Forestry Imports *	50
Agricultural Exports *	3 093
% 4 Major Exports in Agr. Exp.	70
% Agr. Exports in Tot.Exports	50
Fishery Exports *	151
Forestry Exports *	395

* Million \$



Trade Partners & Products

Major Import Partner	-	-	-
Major Exports Partner	-	-	-
Major Imports	Rice	Tobacco	Cattle
Major Exports	Cocoa beans	Cocoa paste	Cocoa butter

Prices

Producer Prices ⁰¹⁻⁰³	\$*	\$Green *
Wheat	-	-
Rice	165	188
Maize	131	149
Soybean	82	93
Coffee	392	460
Tobacco	303	344
Cow Milk	262	296
Cattle (Live Weight)	1 256	1 421
Pig (Live Weight)	1 175	1 329
Chicken (Live Weight)	1 552	1 759

Consumer and Agricultural Trade Price Indices

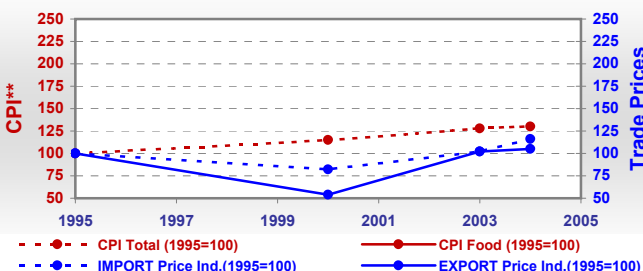

* per Tonne

** CPI : Consumer Price Index

Consumption

Per Capita Daily Consumption

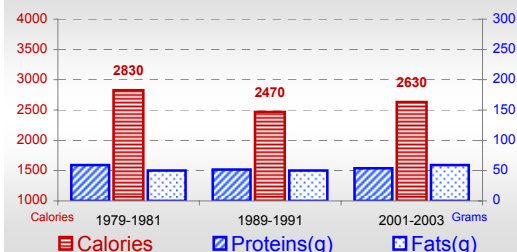

Per Capita Daily Calorie Intake From Selected Food Items ⁰¹⁻⁰³

Rice	587
Wheat	154
Maize	288
Sorghum	13
Potatoes	2
Cassava	260
Sugar	104
Soybean Oil	3
Palm Oil	241
Milk	14
Anim.Fats(Raw&Butter)	4
Eggs	5
Pigmeat	8
Poultry Meat	16
Bovine Meat	17
Sheep & Goats Meat	2

Source of Dietary Energy Consumption % ⁰¹⁻⁰³

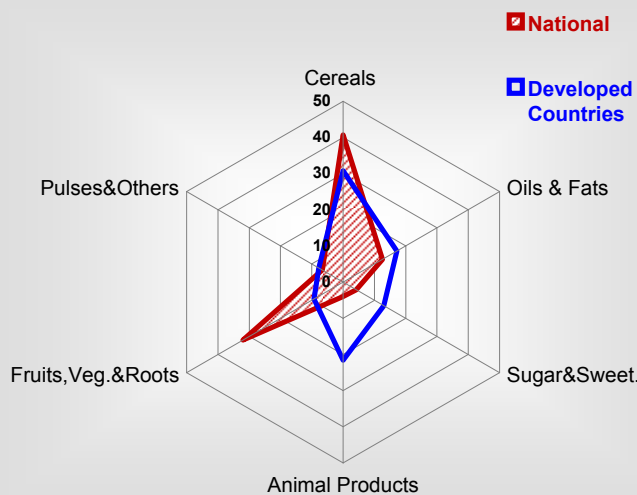

Food Balance ^{01-03 (1000Tonnes)}

Food Groups	Production (+)	Exports (-)	Imports (+)	Stock changes & Other uses (-)	Consumption (=)
Cereals	1 562	55	1 158	690	1 975
Veg.oils	388	148	43	62	222
Sugar&Sw.	171	46	42	-15	181
Roots&Tub.	4 971	5	18	1 289	3 695
Meat	168	-	16	0	184
Milk	26	54	127	-27	126

Time reference=⁹⁹⁻⁰¹:1999-2001, ⁰⁰:2000, ⁰²:2002, ⁰⁰⁻⁰²:2000-2002, ⁰³:2003, ⁰⁴:2004, ^{ly}:Latest Available Year